

13277.

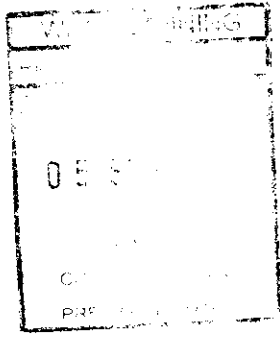

4.9.14.

Dear Sirs,

I wish to object to the proposed permanent Gypsy & Traveller site adjacent to the Waterworks site adjacent to the Stratford road.

This site is far too close to the existing extensive housing and further housing development. Plus active sheep and cattle farming in the same area, not to mention the schools nearby.

There is a continuous demand for further housing in this area, so why is this site considered necessary?

Yours sincerely

