

January 2014

Village Housing Options: Land at Station Lane Kingswood

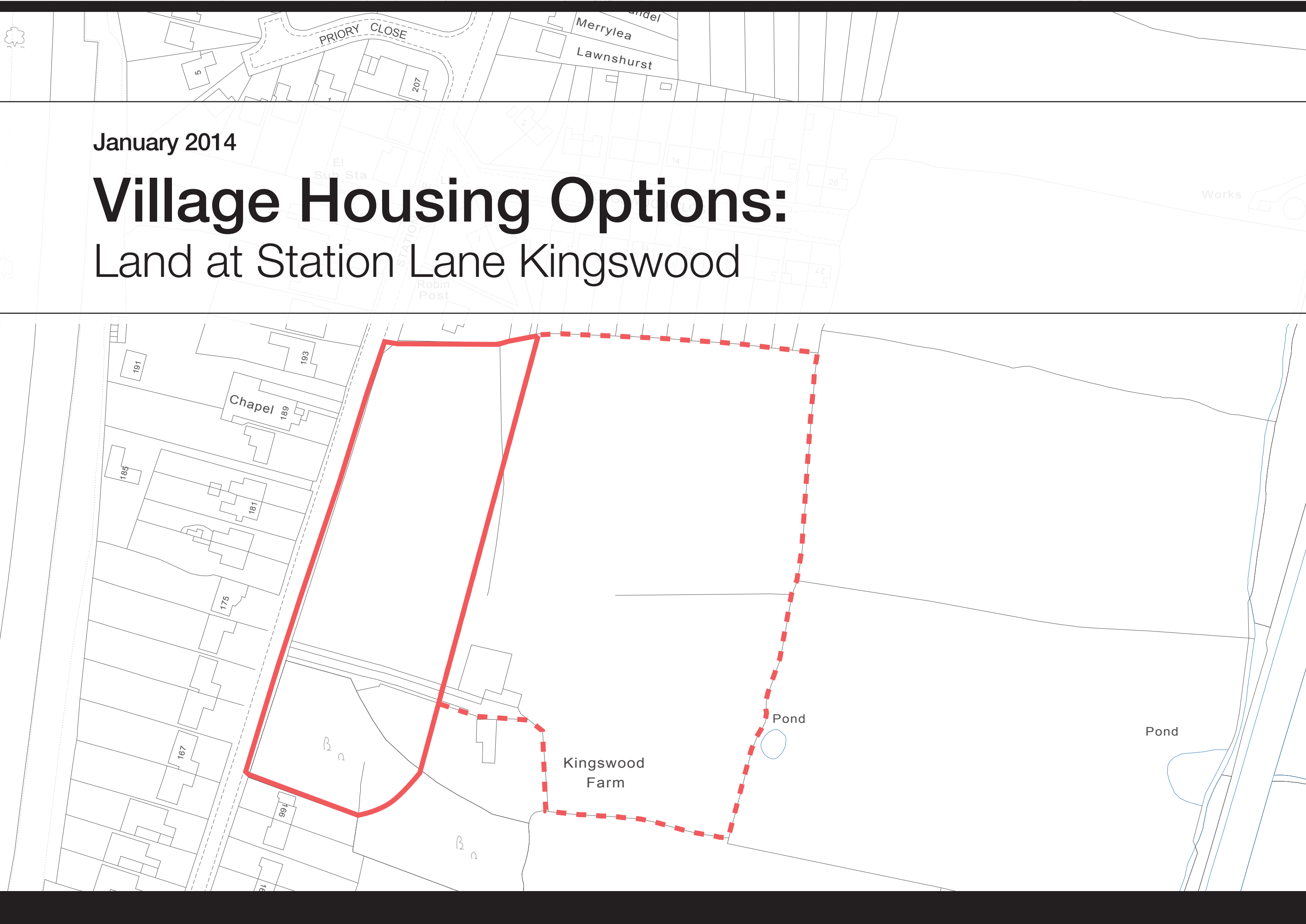

Option 1



SCALE 1/1250 @ A3

NOTE - Reproduced from the Ordnance Survey Map with the permission of the Controller of H.M. Stationery Office.
© Crown copyright licence number 100024244 Savills (UK) Limited
NOTE - Published for the purposes of identification only and although believed to be correct its accuracy is not guaranteed.
MCL: 19096/EXTRACT2 Date: 17/01/2014
The Cartographic & Design Team, Wessex House, Wimborne, Dorset. BH21 1PB
Tel: (01202) 856800

Option 2



SCALE 1/1250 @ A3

NOTE - Reproduced from the Ordnance Survey Map with the permission of the Controller of H.M. Stationery Office.
© Crown copyright licence number 100024244 Savills (UK) Limited
NOTE - Published for the purposes of identification only and although believed to be correct its accuracy is not guaranteed.
MCL: 19096/EXTRACT2 Date: 17/01/2014
The Cartographic & Design Team, Wessex House, Wimborne, Dorset. BH21 1PB
Tel: (01202) 856800

Option 2 plus village Green Space



SCALE 1/1250 @ A3

NOTE - Reproduced from the Ordnance Survey Map with the permission of the Controller of H.M. Stationery Office.
© Crown copyright licence number 100024244 Savills (UK) Limited
NOTE - Published for the purposes of identification only and although believed to be correct its accuracy is not guaranteed.

MCL: 19096/EXTRACT2	Date: 17/01/2014
The Cartographic & Design Team, Wessex House, Wimborne, Dorset. BH21 1PB	
Tel: (01202) 856800	

Indicative village house styles, driveways and walls

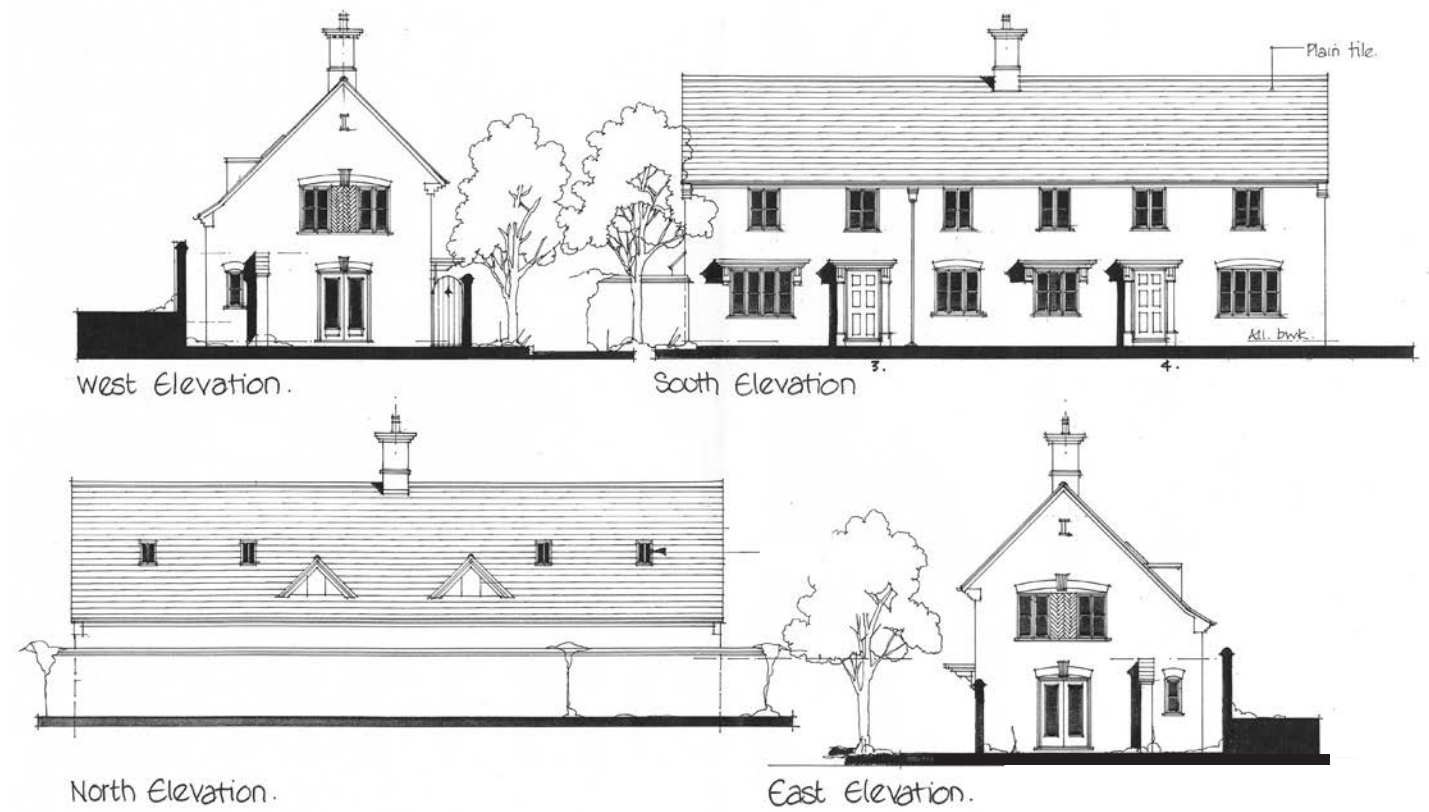
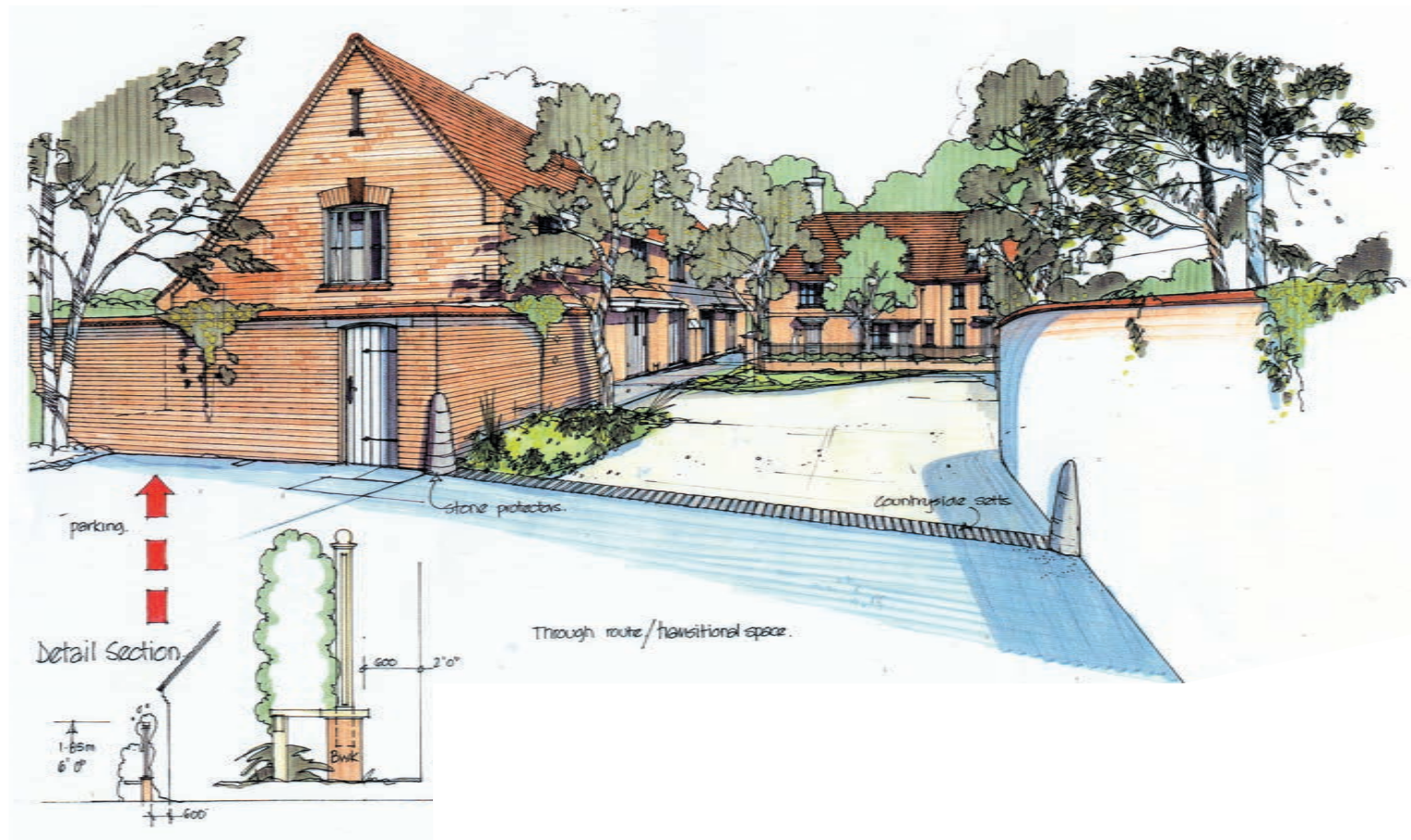

New village housing, traditional style

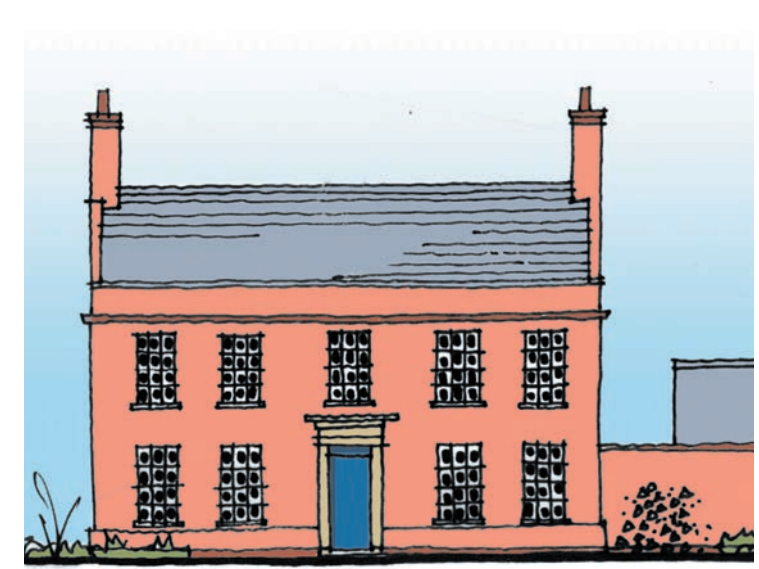

Indicative village house styles, driveways and walls



New houses in traditional styles, located close to mature trees



Site location plan

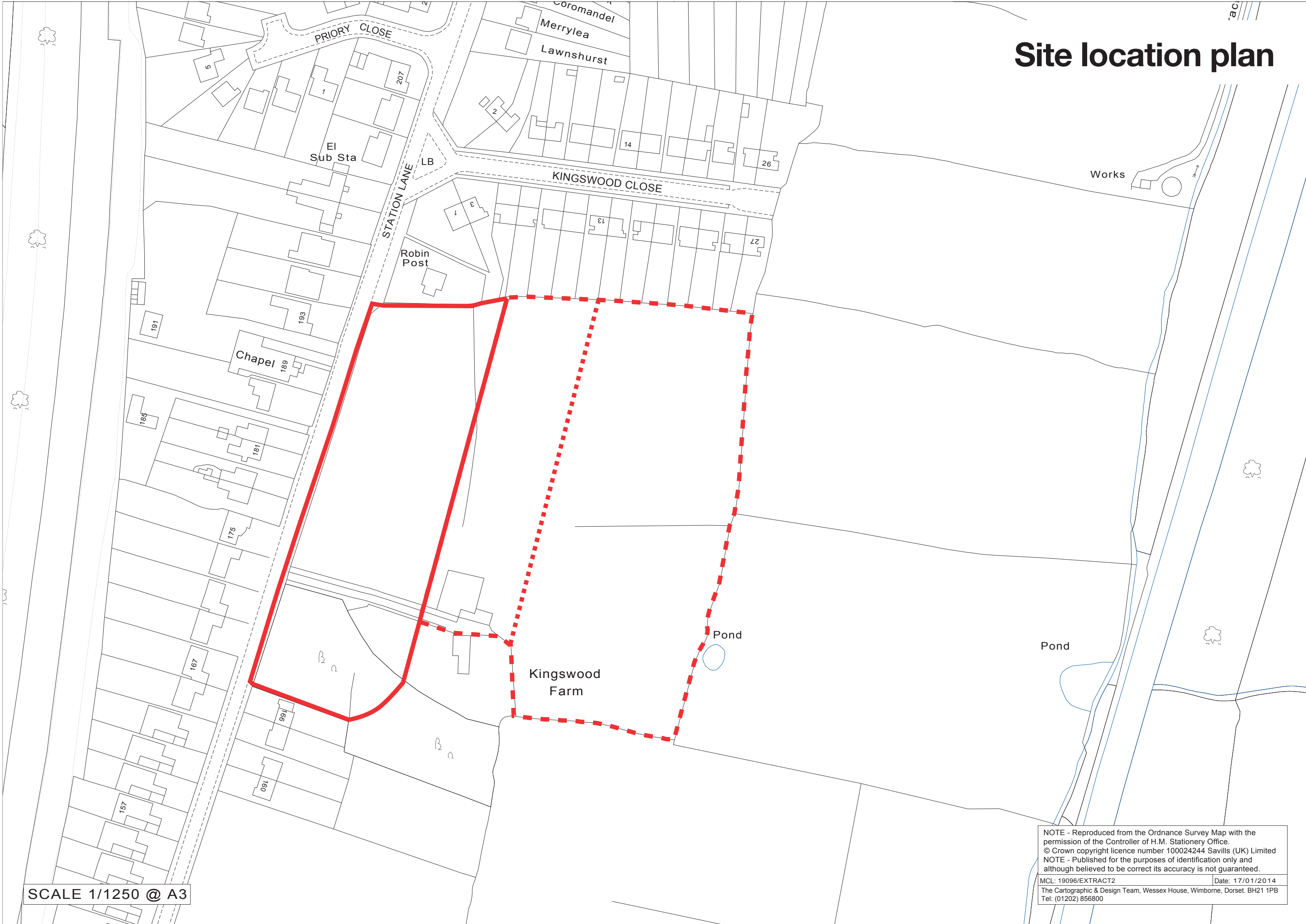

SCALE 1/1250 @ A3

NOTE - Reproduced from the Ordnance Survey Map with the permission of the Controller of H.M. Stationery Office.
© Crown copyright licence number 100024244 Savills (UK) Limited
NOTE - Published for the purposes of identification only and although believed to be correct its accuracy is not guaranteed.
MCL: 19096/EXTRACT2 Date: 17/01/2014
The Cartographic & Design Team, Wessex House, Wimborne, Dorset. BH21 1PB
Tel: (01202) 856800